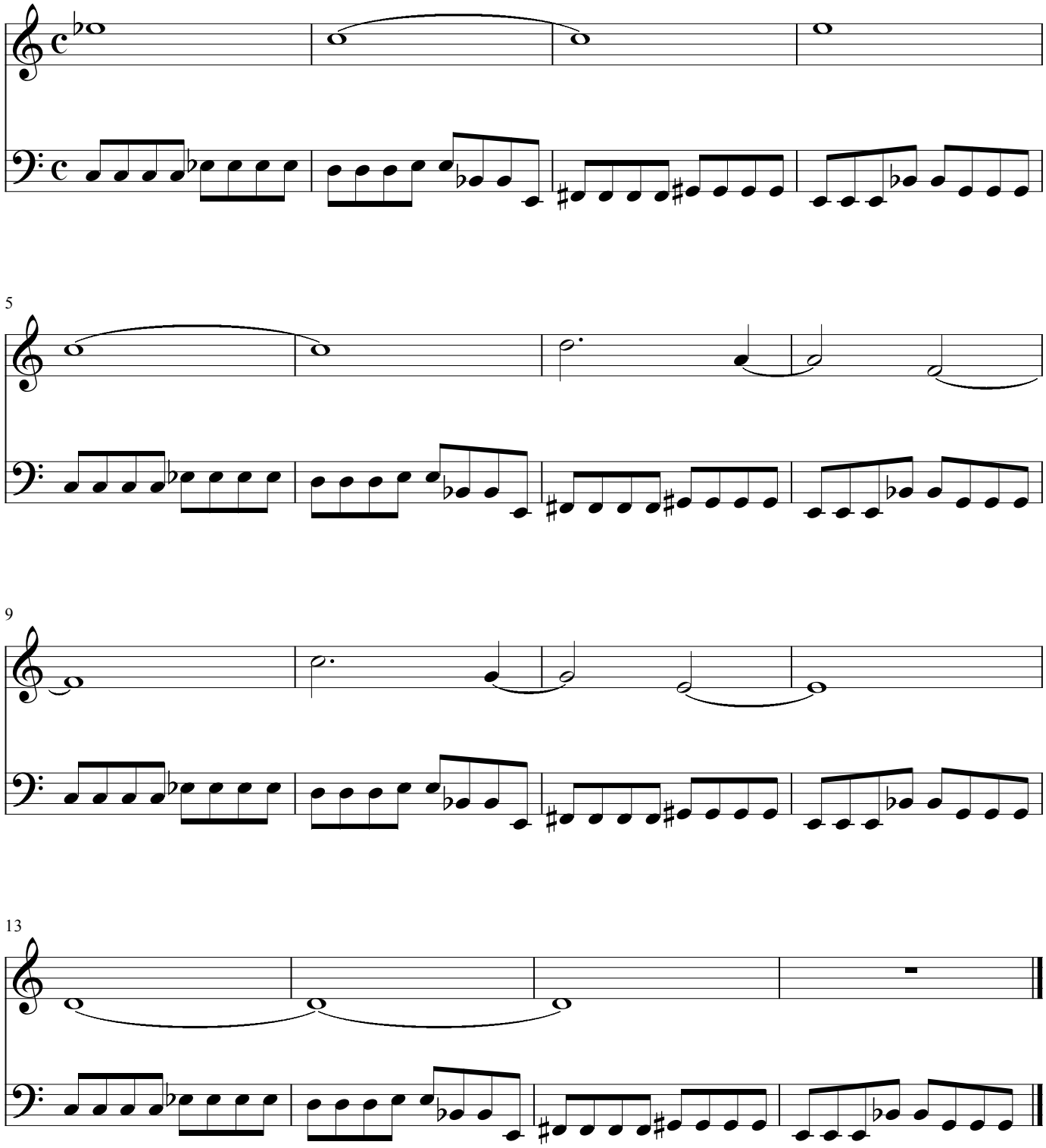Prelude